

KOLB LAND CONSULTING, INC.

LAND SURVEYING • SUBDIVIDING • LAND PLANNING

LAKE GENEVA, WISCONSIN 53147

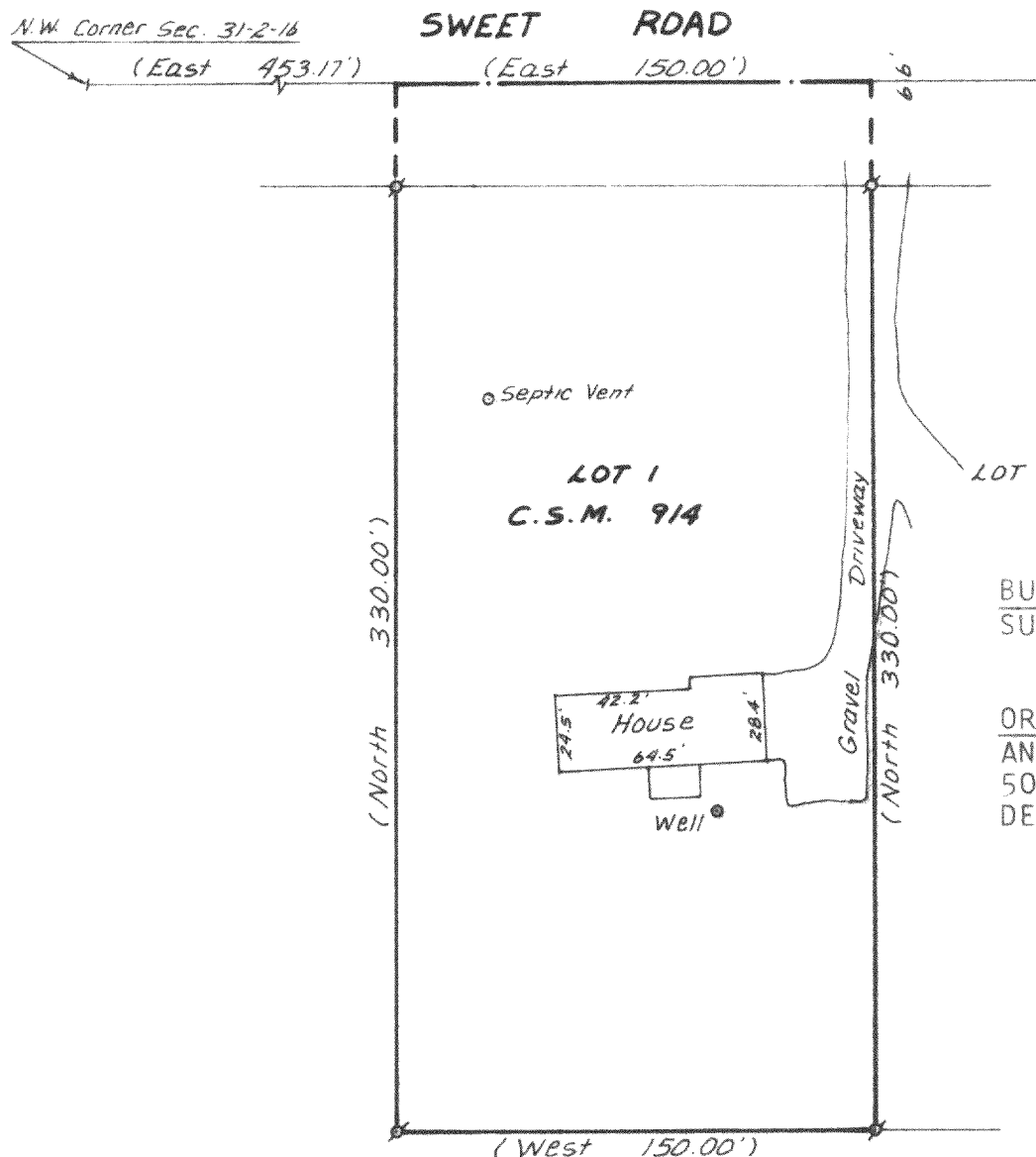

BUYER: PAUL AND SHARON
SUCHARSKI

ORDERED BY:
ANCHOR SAVINGS & LOAN
500 E. WALWORTH AVE.
DELAVER, WI 53115

MORTGAGE INSPECTION OF

LOT 1 OF CERTIFIED SURVEY MAP NO. 914,
LOCATED IN THE NORTHWEST $\frac{1}{4}$ OF SECTION
31, T2N, R16E, WALWORTH COUNTY, WISCONSIN.

COMPLIANCE WITH A-E 3, 5(F), 6(A), (B), (C), (D) AND 7
HAS BEEN WAIVED BY THE CLIENT, IN AGREEMENT WITH THE
SURVEYOR, AS PERMITTED IN A-E 5.01(B).

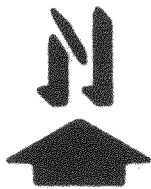

SCALE - 1"=60'

LEGEND

- ⊗ - IRON PIPE FOUND
() - RECORDED AS

Harold H. Kolb

HAROLD H. KOLB
WISCONSIN REGISTERED LAND SURVEYOR, S-187
DATE SEPTEMBER 19, 1984

FA914-1

216-792K